

JOB OPENING



PART TIME MAINTENANCE WORKER

The Stormwater Division is looking for a dependable **year-round** Part-Time Maintenance Worker. Duties include general maintenance duties, grounds maintenance, minor construction projects & assisting other divisions as needed.

RESPONSIBILITIES

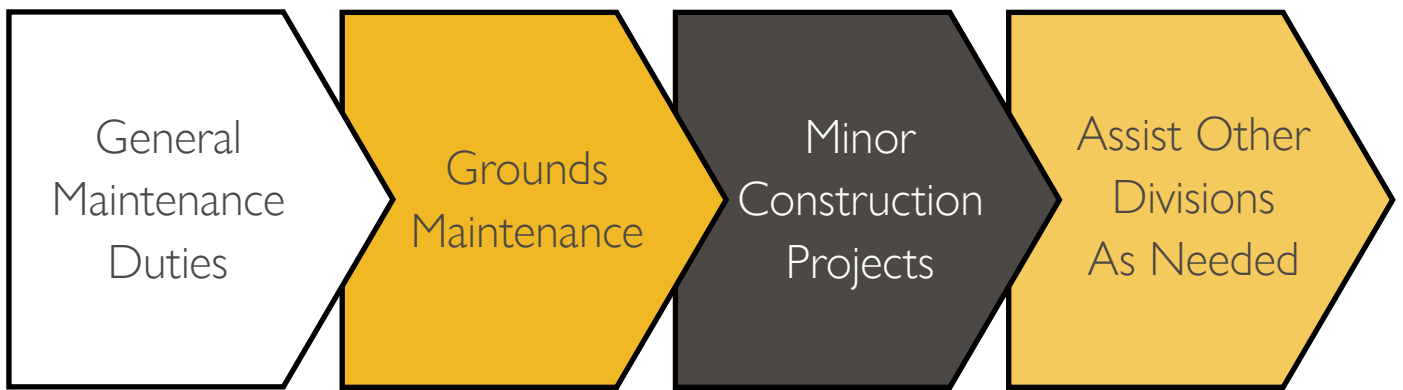

ESSENTIAL

<p>Must be 18 or older & have a valid driver's License.</p>  <p>DRIVER LICENSE ID: 123456789-005 NAME SURNAME DOB: 23.05.1997 SEX: M CLASS: B DONOR: <input type="checkbox"/></p>	 <p>Full time hours available during growing months with part time hours during the winter.</p>	 <p>HARD WORK AHEAD</p> <p>Strong work ethic with great attitude.</p>	<p>Be able to handle working outside in all types of weather.</p> 
--	--	--	---

COMPENSATION

Pay Range: \$13.71 – 16.38/hour. This is a KPERS covered position. Visit kpers.org for more information. Pay based on experience.

APPLY

Applications will be accepted in City Hall, 1507 Main St. Hays, KS or online at www.haysusa.com/employment. EOE